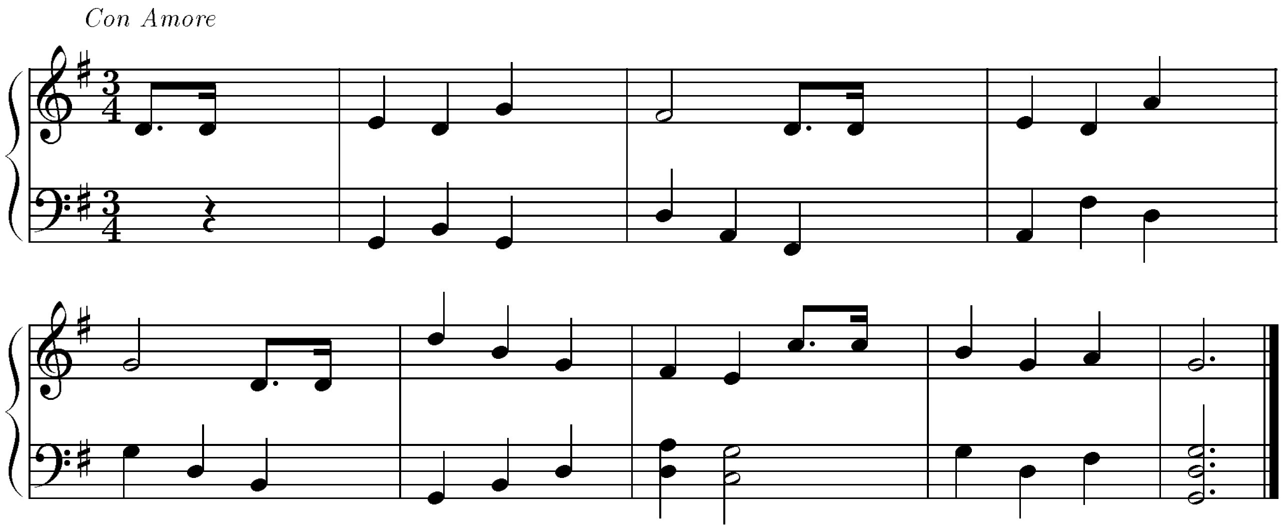
Con Amore